

HIKVISION®



HikCentral

**CENTRAL.
COLLABORATIVE.
INTELLIGENT.**

CORE VISION

At Hikvision, we continually develop and deliver the very best end-to-end solutions in the security surveillance industry. In that spirit, the newly released HikCentral is a comprehensive, AI-empowered surveillance platform that makes easy-to-use central management available everywhere it is needed.

In order to provide project-specific solutions, additional functions and services from collaborative partners are essential. Therefore, our video management platform is designed to be **Central, Collaborative, and Intelligent.**

CENTRAL

The HikCentral platform is completely centralized to achieve vast integration capabilities and deliver more powerful solutions.

It centralizes and expands your system, and enhances control to achieve maximum security for years to come.



COLLABORATIVE

HikCentral empowers partnerships, enhances user benefits, and delivers extensive benefits across a wide range of vertical markets.

INTELLIGENT

HikCentral takes the latest AI technologies to the next step, leading the security industry as well as technology industries in various applications.



What is HikCentral?

The HikCentral proprietary software platform was developed by Hikvision. This platform improves central Video Management Systems (VMS) and integrates related hardware. This highly effective platform delivers data and intelligence via a pre-installed VMS on standard, off-the-shelf servers.

HikCentral represents a new breed of video surveillance components, offering customers what they need to deploy any of a multitude of smart applications over a wide expanse of industries.

THE ADVANCED FUNCTIONALITY OF HikCentral

Hikvision's newly released HikCentral integrates more advanced products and technologies to make central management more effective, bringing together a convenient, efficient, and unified security system.

Based on a client-server model, HikCentral offers a video management system for businesses to manage and run daily security tasks. You will find surveillance-related functions such as live viewing, recording, and playback on the platform, along with other integrated functions, such as facial recognition, access control, alarm management and configuration, vehicle management, and more.

All these functions combine to create a helpful and powerful central management system.

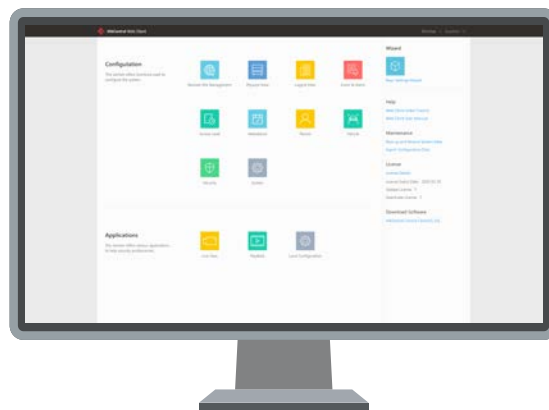

SCALABILITY

With the RSM function, HikCentral can easily connect and manage up to 100,000 cameras. You can also configure and centrally manage user authorizations, access controls, or event alarms.

With sound data protection for tremendous amounts of information, a fail-safe design, and high scalability, HikCentral is the ideal central security system.

FRIENDLY

Many software packages on the market were designed by engineers and for engineers. Not this one. You will be happily surprised at the ease of operating of this highly sophisticated system.

The user interface is clear and intuitive, making it convenient to perform tasks ranging from video management to authorization management.

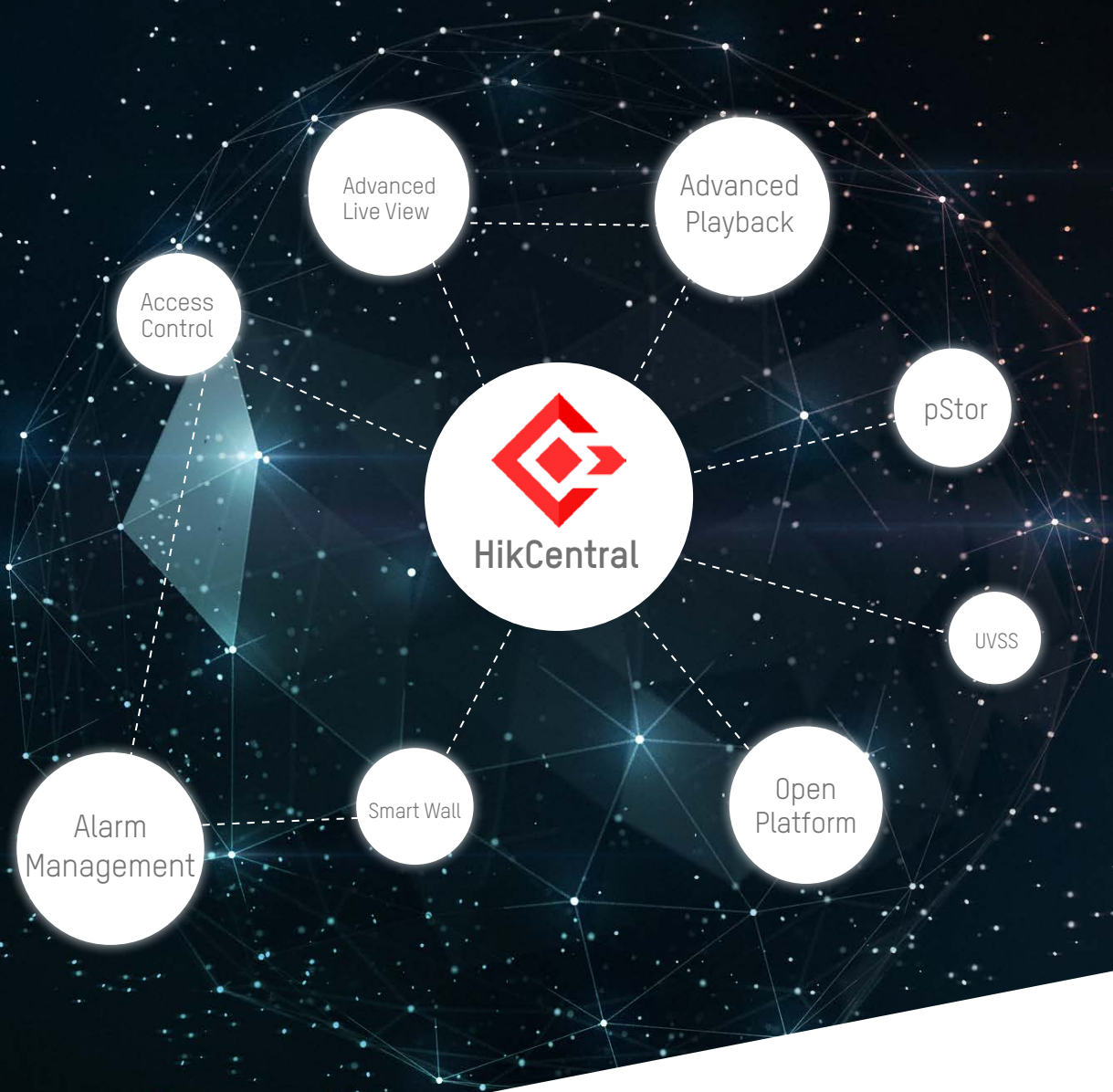

HikCentral Overview

The newly released HikCentral contains new advanced functions, including:

- Advanced Live View
- Advanced Playback
- Thermal Imaging
- Queue Detection
- Smart Wall
- Low Bandwidth Adaptability
- pStor (Windows Based NVR)
- Video linkage with Access Control
- Enhanced Alarm Management
- Professional UVSS
- 3rd-party Integration under OpenSDK

EASY VIEWING EXPERIENCE

Live View

Automatic Switching between mainstream and substreams helps to maintain a high quality resolution when multiple cameras are viewed simultaneously. What's more, bandwidth efficiency sees a welcome expansion with Automatic Switching.

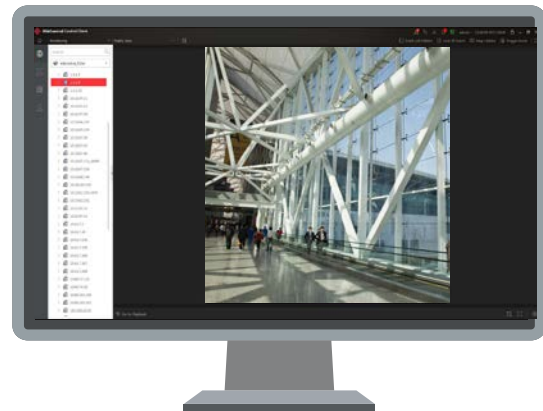
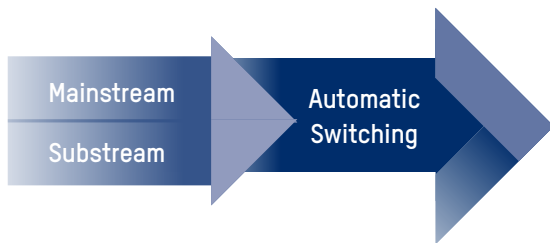

Fisheye Cameras

- Flexible PTZ operation
- Intuitive zoom and expanded viewing
- Multiple fisheye cameras supported

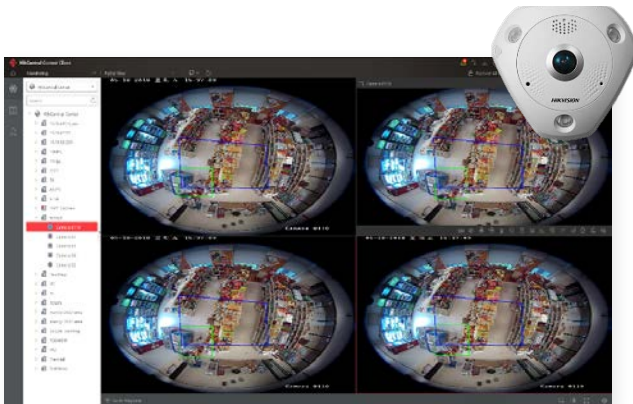

PTZ Cameras

- Intuitive control of PTZ viewing angles using cursors



Low Bandwidth Network Adaptability

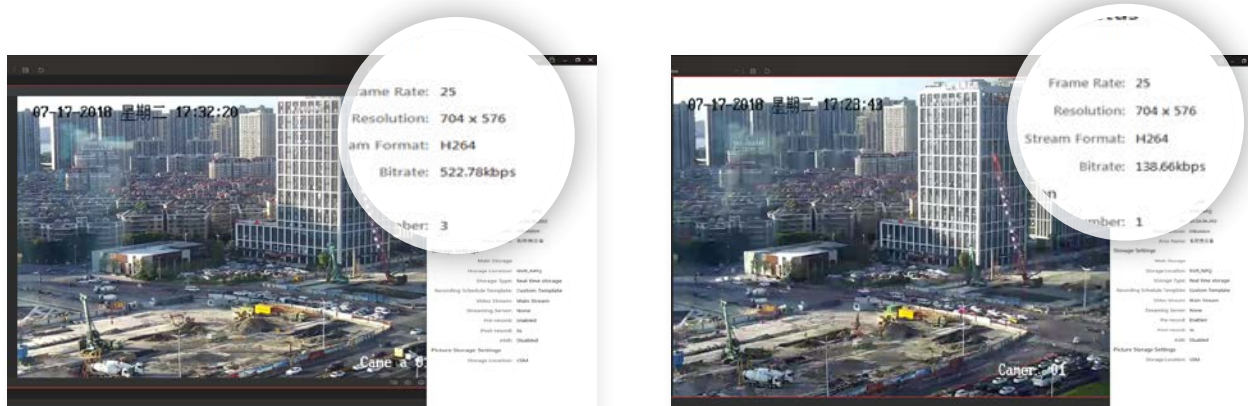

Bitrates change automatically between clients and NVRs/IPCs according to network capacities.

People Counting

- Real-time crowd control
- Intelligent statistics and visitor analysis
- Statistical reporting

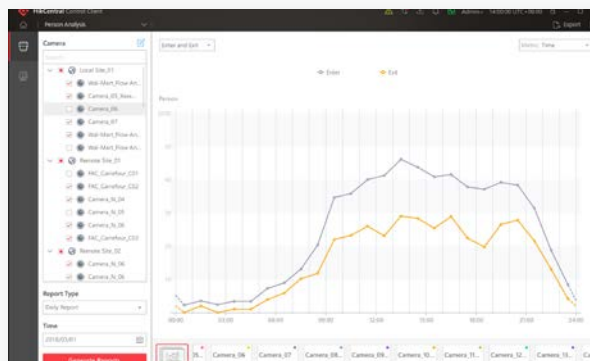

Heat Mapping

The HikCentral Platform can generate a heat map which reveals customer behaviors in stores and other areas. Store owners can make layout adjustments and conduct further business analysis by using heat mapping technology.



Thermal Imaging

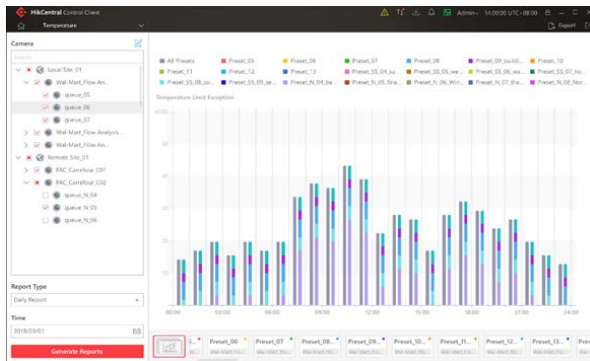

Temperature Statistics

Thermal cameras record temperatures of different “measuring points”, which are locations that require special attention within the reach of the camera.

Cameras can record maximum and minimum temperatures, then generate statistics about noteworthy events or anomalies.

With these statistics, it is convenient to monitor temperature changes of one specific location, or to compare temperatures across different sites, making it easy to spot abnormal situations and avoid potential risks.

Thermal Camera Report

- Line chart for maximum and minimum temperature display
- Intuitive histogram display for the number of abnormalities for each “measuring point”
- Customizable statistics display allows you to choose which “measuring point” to be included
- Display statistics from up to 20 “measuring points” at the same time
- Remote site camera support

Queue Detection

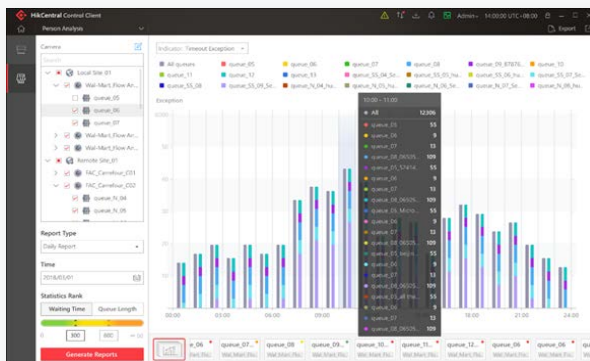

Queue detection cameras monitor up to three lines at the same time, producing statistics on both the number of people in line and waiting time.

This makes a great tool for store operators as they can now compare queuing statistics of different cashiers or view the queue data throughout the entire day, paving the way for optimizing shift schedule and employee arrangement.

Map Management

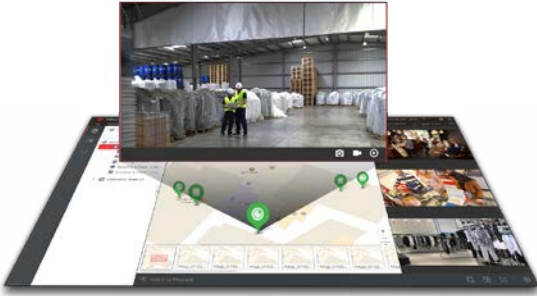

- Configures maps for specified areas
- Labels relevant resources such as cameras or doors on the map
- Enables live view, playback, and other operations on map
- Receives and responds to alarms in real-time



A more user-friendly and intuitive interface brings convenient map management to the resource module. Maps, cameras, and other resources can be managed in one place.



Call up live video and monitor various sites by simply clicking their icons on the map.



Map management (both on RSMs and VSMs) supports resources, such as cameras, doors, hot zones, alarm inputs/outputs, remote sites, and UVSS. Now, with HikCentral, you can use both GIS and E-maps for easier viewing and monitoring.

Adaptive Window Division

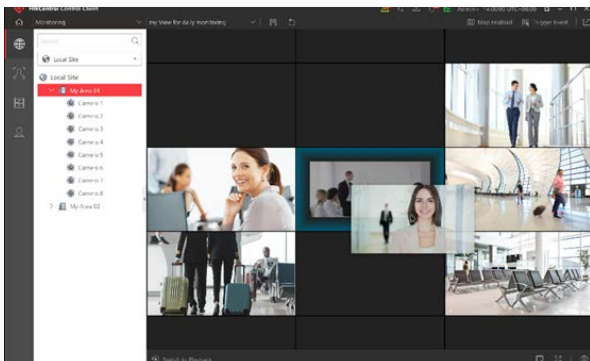

Self-adapting window division brings a more intuitive and convenient video operation experience

POWERFUL VIDEO PLAYBACK, SEARCH, AND VIDEO EXPORT

Thumbnail Playback

Thumbnails provide quick incident location. Use this function to:

- Add tags to suspicious events for later review
- Lock videos to protect it from being overwritten
- Download videos to local storage components for backup

Strong network adaptability ensures great video quality even under low bandwidth



Strong Network
Adaptability



Low
Bandwidth

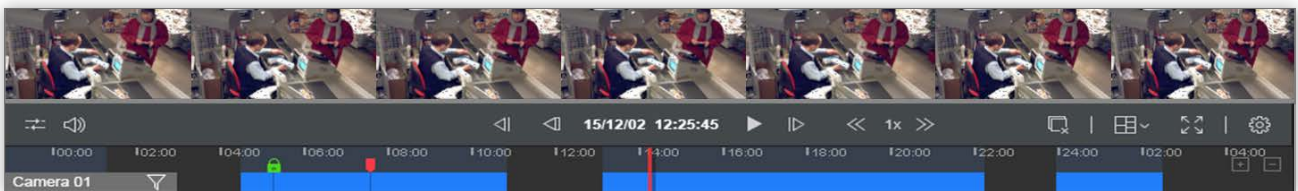
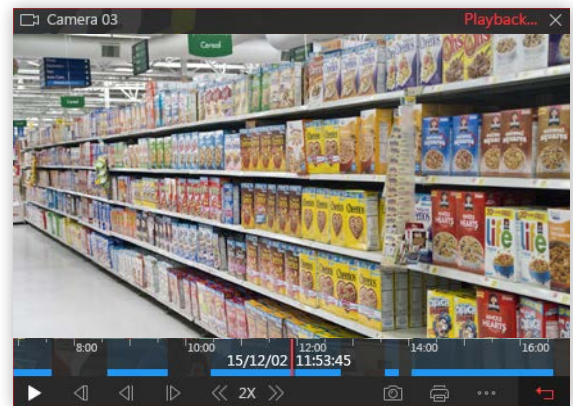

VCA Search

“After-the-fact” VCA search provides convenient analysis.

- Motion Analysis
- Line Crossing Detection
- Intrusion Detection

You have the option to extend VCA searches to remote sites.



Smooth Drag & Drop for Playback Export Video



Smooth playback for quicker event retrieving

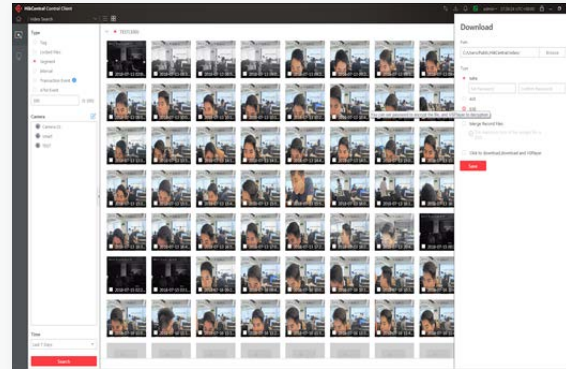

- Supports merging several clips into one video file for downloading
- Files can be exported as exe / avi / mp4 format

FACIAL RECOGNITION

Search by Facial Recognition

Facial Image Comparison

The system can conduct quick facial comparisons between the captured facial images and existing images in a database, making facial recognition efficient and accurate.

Blacklist & Whitelist Alarms

After searching, the black/whitelist comparison is launched to identify the status of visitors. For example, blacklist alarms can identify suspicious persons and prevent incidents while whitelist reminder allows staff to provide timely services to VIP customers

Video Search by Facial Images

Search for relevant videos using captured pictures or matched pictures in the DeepinMind NVR.

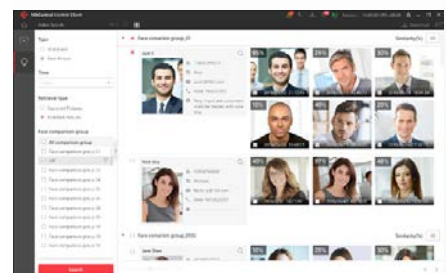
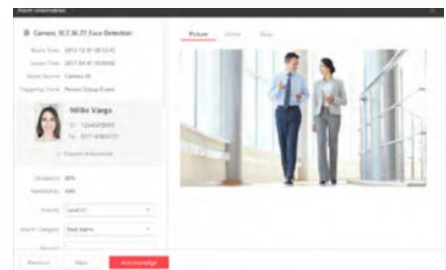
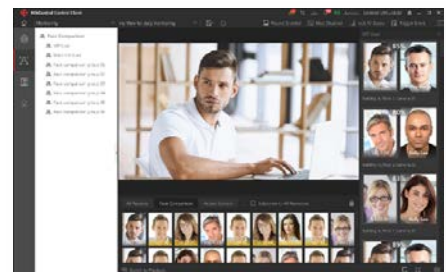

ALARM MANAGEMENT

Central Alarm Management

The HikCentral platform can centrally manage alarms by integrating relevant alarm devices such as Security Control Panels and various Alarm Stations.

- Protective area management and arming / disarming
- Supports system linkage
- Capable of receiving and responding to alarm information
- Easy device log search
- Receives alarm information on mobile client



Security Control Panel



Panic Alarm Station



Alarm Center

The Alarm Center manages all alarms on the HikCentral Control Client.

A comprehensive alarm center module can display alarm lists, video surveillance (playing back up to 16 video streams at the same time), and GIS simultaneously on the screen.

Application Scenarios

Alarm stations are used in a variety of scenarios, such as schools, sports stadiums, shopping malls, factories, warehouses, buildings, etc.



Buildings



Schools

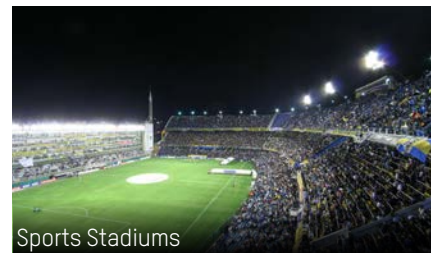

Sports Stadiums



Factories



Warehouses



Shopping Malls

Composite Alarm

A composite alarm enables arming or disarming in order to promote flexibility and accuracy of alarm management. For example, you may use composite I/O signals and motion detection events by installing infrared beams, effectively reducing the false alarm rate.



Alarm Escalation

Alarm escalation takes place when the primary operator does not respond. An unprocessed alarm will be forwarded and escalated to upper level management when the original operator ignores.



SMART WALLS

Live View

Playback

Alarm Linkage



Single Mode

Use each monitor discreetly for different content types



Joint Mode

Get all the detail you need in joint display mode

Embedded in the HikCentral platform, a Smart Wall provides powerful management functions including real-time video surveillance display and alarm viewing. Support for up to 32 monitoring screens and 32 decoding devices along with flexible viewing modes simplifies any task on the wall.



Division Mode

Every screen can be divided into more screens, enabling several tasks at once



Roaming Mode

Open a small window on the screen in the same way you would on a computer

- Supports 1200K / 1600K keyboard
- Supports 64 / 69 Series decoders
- Supports C10S-T video wall controller

EFFICIENT ACCESS CONTROL

Time and Attendance and Access Control

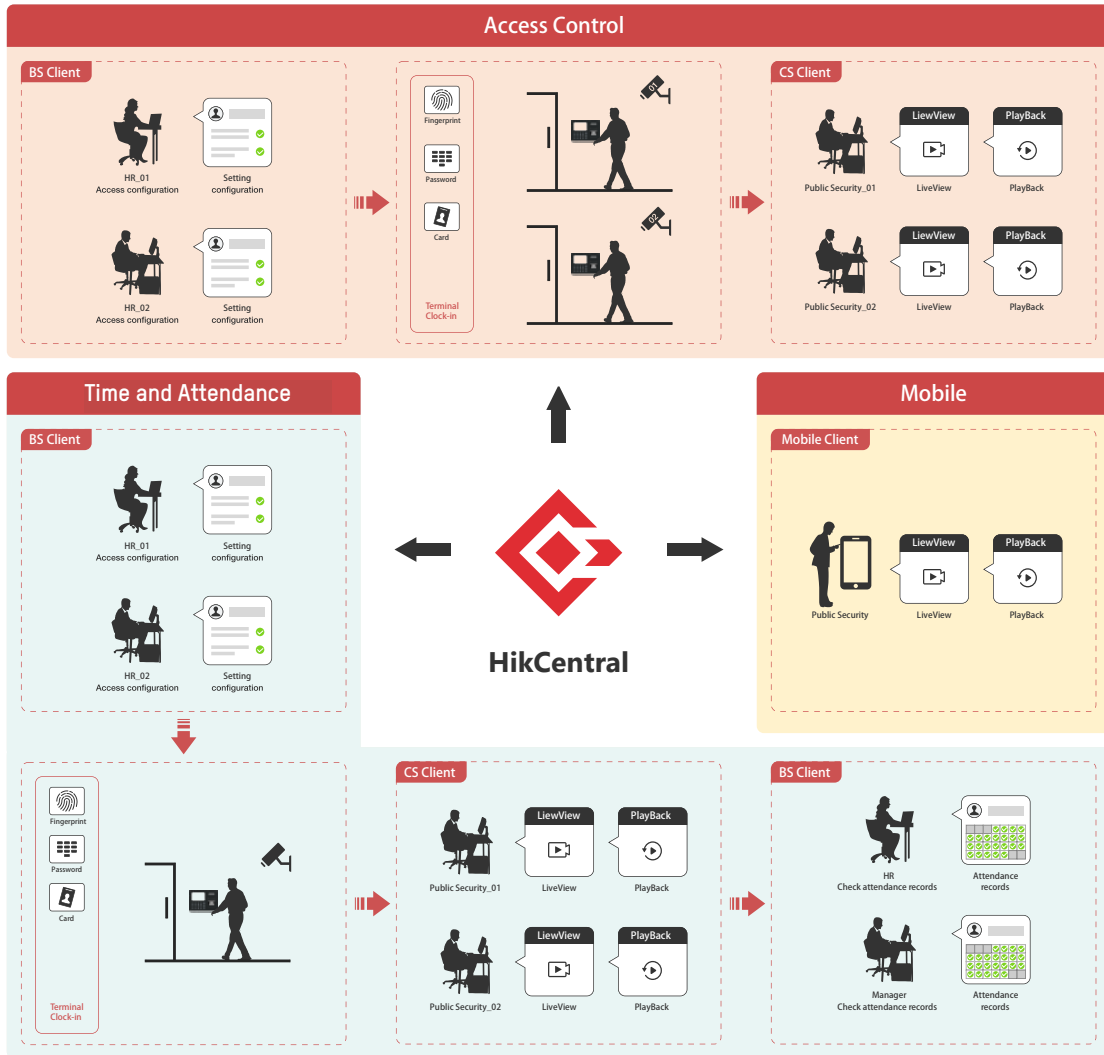

Anti-passback

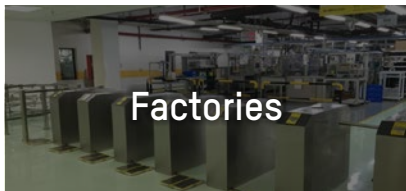

Factories

Sometimes people who already access an entrance pass their card to an unauthorized person who then enters. The Anti-passback function prevents this activity.

First Card

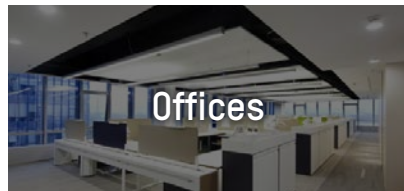

Offices

Only after the first card is swiped to open the door can other authorized cards be used. Through First Card Authorization, employees can only access the office once authorized persons gain access (manager, security, etc.).

Lockdown

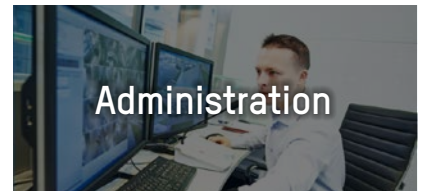

Administration

The administrator can lock or recover all doors with one-click. This function can be performed on both control clients and mobile clients, so users can secure an area anywhere, anytime.

Easy Authorization Management

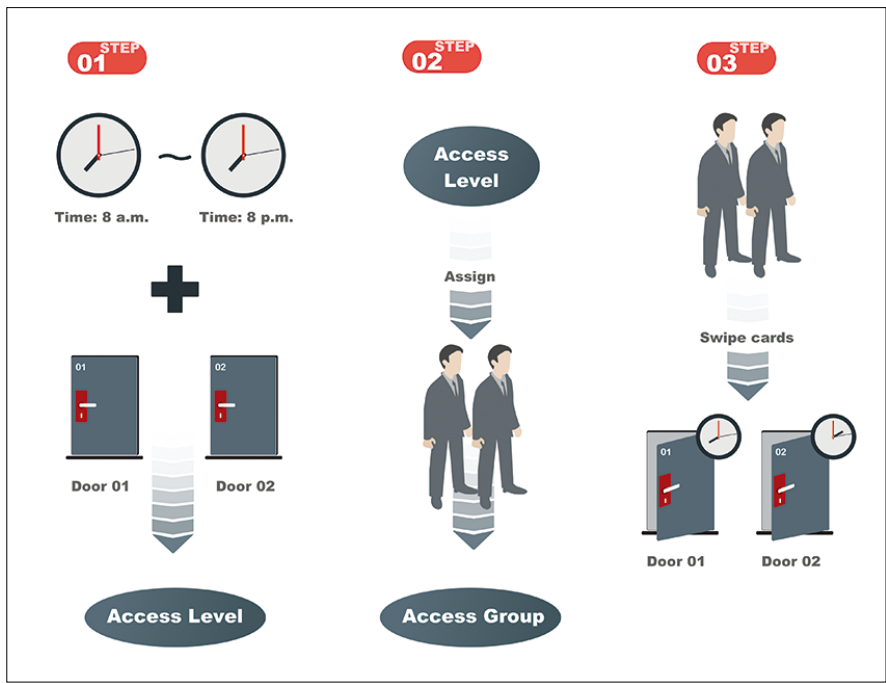

Access Levels

Various access levels are location-specific and time-specific authorizations

Access Groups

Members of one "access group" can be granted the same access level

Access Control and Video Linkage

1. Live Viewing

- Live view for each access
- Simultaneous display of access records and relevant information
- Dual-window view for real-time switching
- Real-time control of doors

2. Record Search

- Search one's access records using filters: name, access results (pass / deny), and access method (card, fingerprint, etc.)
- Supports video playback
- Relevant personal information display

3. Alarm Linkage

- Cameras linked to doors can record video when alarms trigger
- Automatic door control can be linked to different events. For example, doors can be automatically closed when a camera recognizes intrusion behaviors

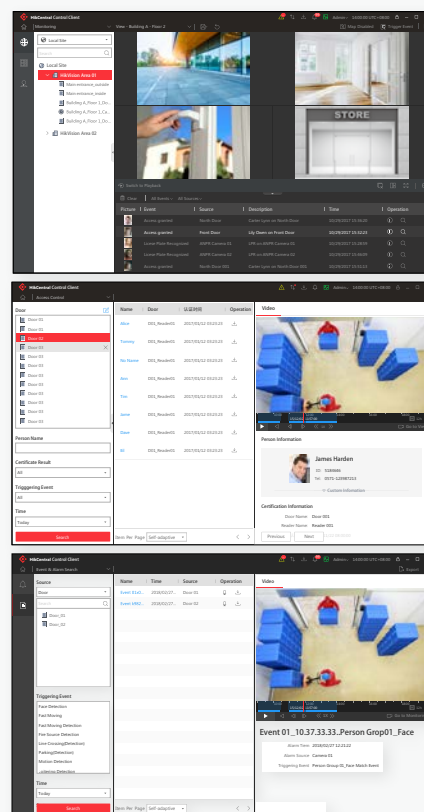

Face Recognition Terminal

When used with Hikvision Swing Gate

- Face recognition terminals provide access controls and work in the same way as card readers
- These terminals support gate controls such as enter or exit mode and event configuration

When used with 3rd-party gates

- Face recognition terminals can either grant or deny access through facial information
- Access control is passed on to the 3rd-party gate through I/O output



- Hikvision terminals use facial information as credentials
- These terminals offer custom combinations of authentication methods
- Facial recognition terminals also provide attendance records

Active Directory Integration

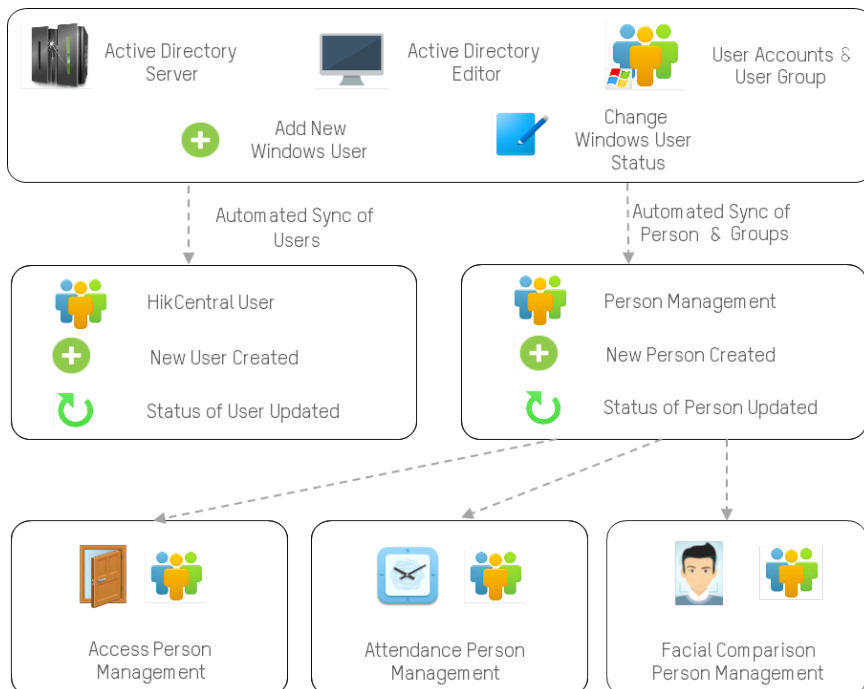

Microsoft Active Directory integration facilitates the centralized management and synchronization of Windows user accounts in Access Control. Adding Windows users to the Active Directory will automatically create new HikCentral users.

- Ensures secure access to system
- Allows sharing of organization data
- Simplifies personnel management
- Automatic synchronization reduces repetitive work

VEHICLE MANAGEMENT

Automatic Number Plate Recognition (ANPR)

ANPR Recording

- Automatic number plate recognition and recording
- Vehicle list management
- Blacklist warning and VIP list notification
- Record search and reporting
- Export reports from remote sites

ANPR Camera

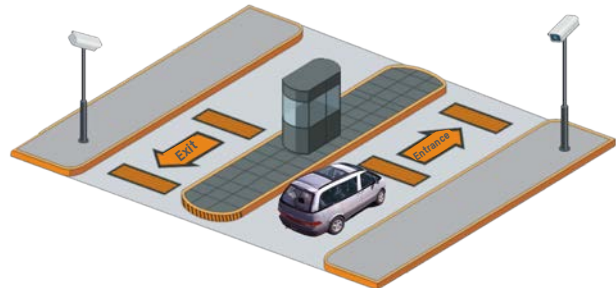

ANPR Camera

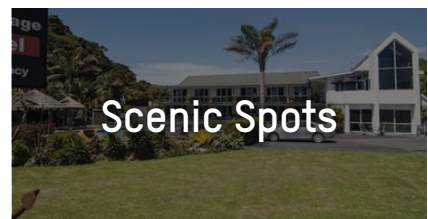
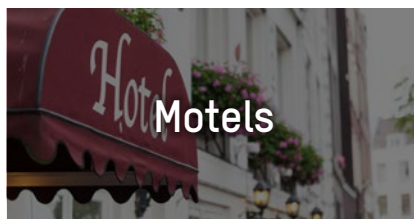
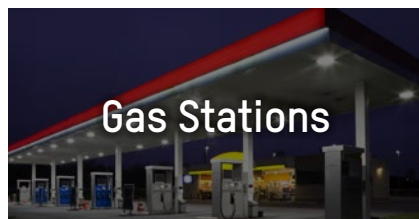

Under Vehicle Surveillance System (UVSS)

Advanced UVSS

- Detects vehicle undercarriages
- Synchronizes LPR camera data with vehicle image
- Suits various vehicle models, with entire vehicle chassis in one picture
- High-durability design
- High-quality imaging with low distortion

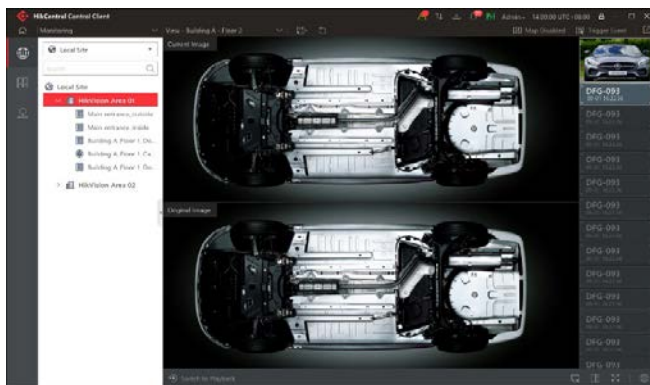

CENTRAL STORAGE AND BACKUP

pStor (Windows-based NVRs)

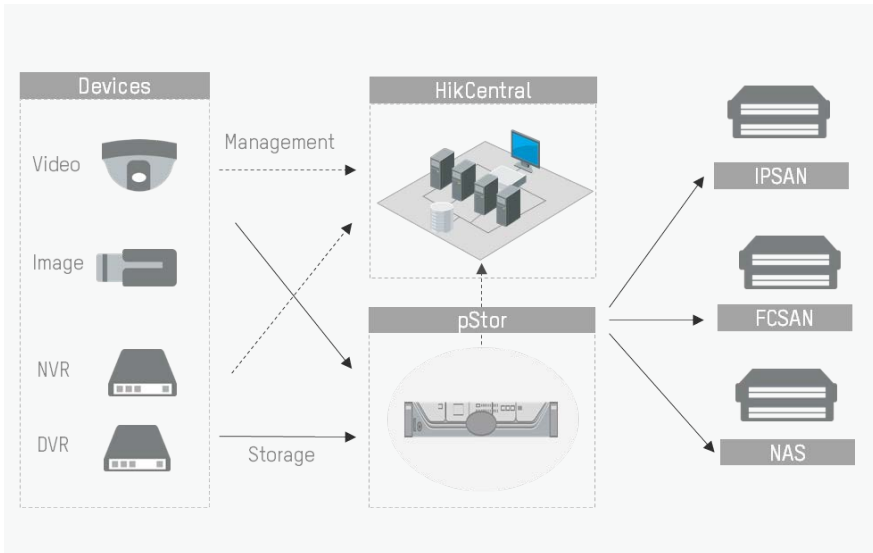

HikCentral + pStor Solution

- Extend HikCentral with video recording & picture storage capabilities
- Supports IPSAN, FCSAN or NAS

Video Backup

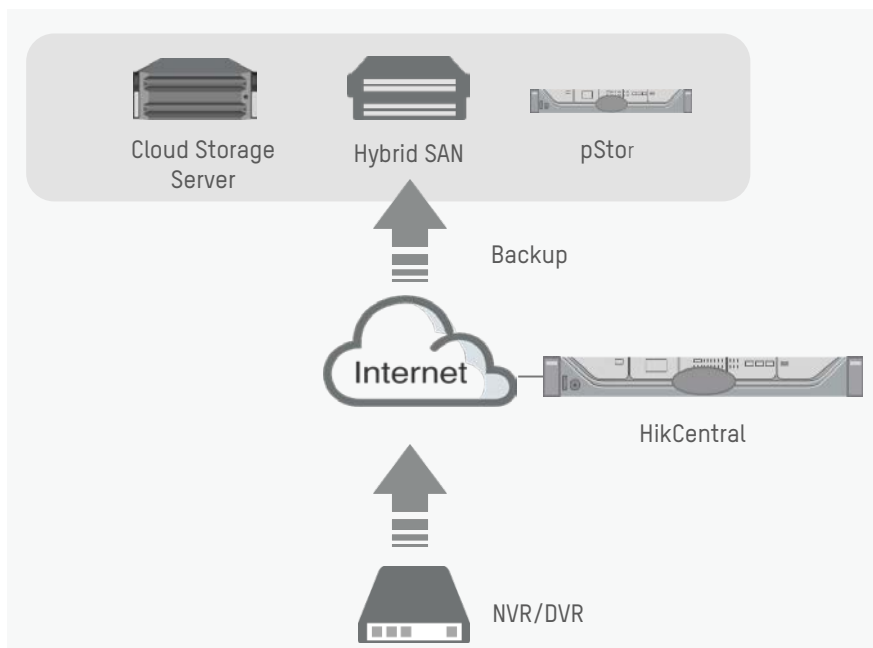

Real-time backup & scheduled backup for low bandwidth network environments

During the day, video recordings are saved on front-end devices. In the evening, they are transferred to central storage, such as Hybrid SAN.

- After-hours backup
- Speed control (pStor only)
- Event recording or continues recording backup



New System Structure

Improvements in this newly released version:

- Low bandwidth network adaptability
- Image storage optimization: Images can be saved in central servers
- Easy maintenance using audit trail and health monitoring
- Self-adapting display window division
- Smooth drag and drop for display windows
- Remote search of video records
- Analysis reports

SYSTEM STRUCTURE

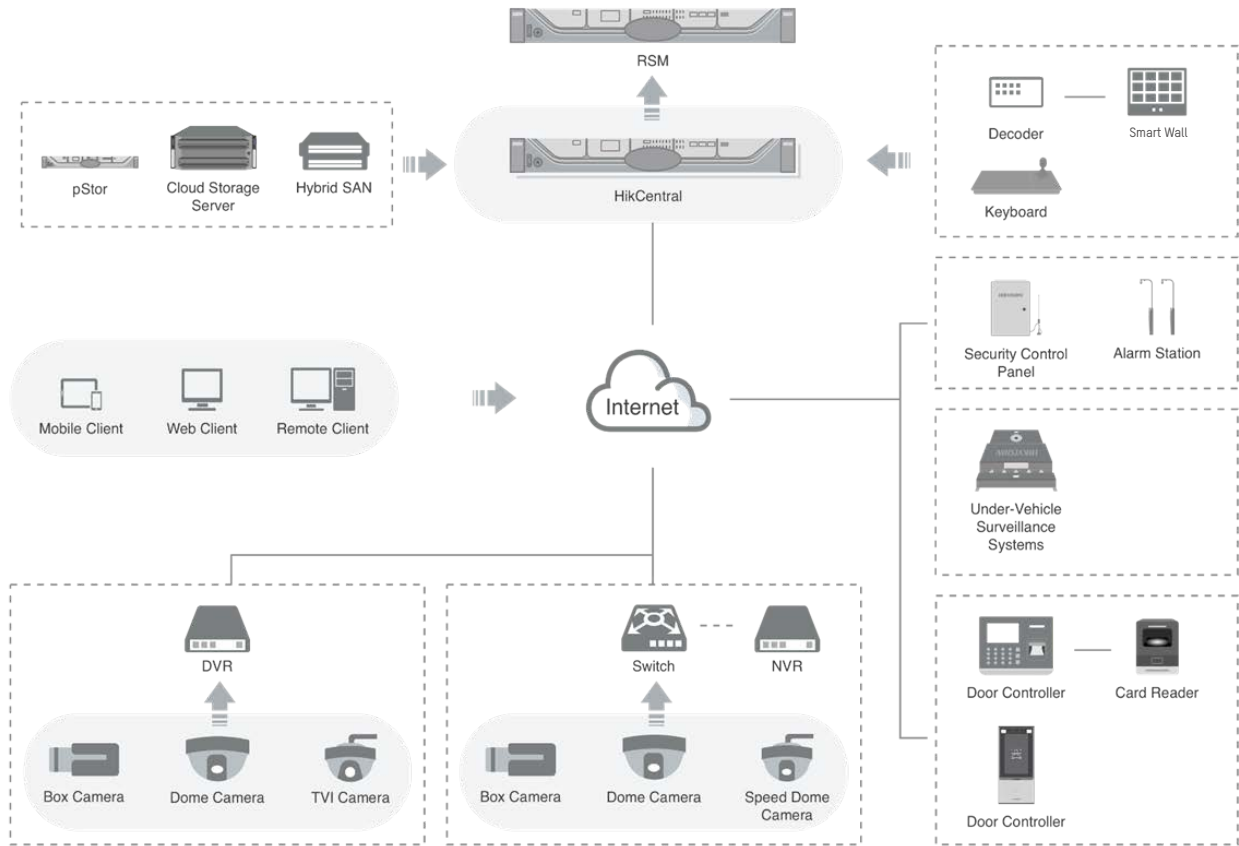

SERVER LAYER

- HikCentral VMS Server
- Streaming Media Server
- Storage Server
- Hybrid SAN
- Cloud Storage
- pStor
- RSM Server

DEVICE / SYSTEM LAYER

- Cameras, NVR, and DVR
- Decoder / Smart Wall Controller
- Network keyboards
- Door controllers doors
- Under Vehicle Surveillance System (UVSS) management
- Security Control Panel and Alarm Station



CENTRAL.
COLLABORATIVE.
INTELLIGENT.



Distributed by



HIKVISION®

Headquarters

No.555 Qianmo Road, Binjiang District,
Hangzhou 310051, China
T +86-571-8807-5998
overseasbusiness@hikvision.com

Hikvision USA
T +1-909-895-0400
sales.usa@hikvision.com

Hikvision Australia
T +61-2-8599-4233
salesau@hikvision.com

Hikvision India
T +91-22-28469900
sales@pramahikvision.com

Hikvision Canada
T +1-866-200-6690
sales.canada@hikvision.com

Hikvision Thailand
T +662-275-9949
sales.thailand@hikvision.com

Hikvision Europe
T +31-23-5542770
sales.eu@hikvision.com

Hikvision Italy
T +39-0438-6902
info.it@hikvision.com

Hikvision Brazil
T +55 11 3318-0050
Latam.support@hikvision.com

Hikvision Turkey
T +90 (216)521 7070- 7074
sales.tr@hikvision.com

Hikvision Malaysia
T +6-032-7224000
sales.my@hikvision.com

Hikvision UK & Ireland
T +01628-902140
sales.uk@hikvision.com

Hikvision South Africa
Tel: +27 (10) 0351172
sale.africa@hikvision.com

Hikvision France
T +33(0)1-85-330-450
info.fr@hikvision.com

Hikvision Kazakhstan
T +7-727-9730667
nikia.panfilov@hikvision.ru

Hikvision Vietnam
T +84-974270888
sales.vt@hikvision.com

Hikvision UAE
T +971-4-4432090
salesme@hikvision.com

Hikvision Singapore
T +65-6684-4718
sg@hikvision.com

Hikvision Spain
T +34-91-737-16-55
info.es@hikvision.com

Hikvision Tashkent
T +99-87-1238-9438
uzb@hikvision.ru

Hikvision Hong Kong
T +852-2151-1761
info.hk@hikvision.com

Hikvision Russia
T +7-495-669-67-99
saleru@hikvision.com

Hikvision Korea
T +82-(0)31-731-8817
sales.korea@hikvision.com

Hikvision Poland
T +48-22-460-01-50
info.pl@hikvision.com

Hikvision Indonesia
T +62-21-2933759
Sales.Indonesia@hikvision.com

Hikvision Colombia
sales.colombia@hikvision.com

www.hikvision.com

Follow us on social media to get the latest product and solution information:



Hikvision



HikvisionHQ



HikvisionHQ



Hikvision_Global



hikvisionhq



Hikvision
Corporate Channel